

# RAJARSHI SHAHU ARTS & COMMERCE COLLEGE, RUKADI

Ta. Hatkanangale, Dist. Kolhapur ☎ (0230) 2586003, Fax : 0230-2585514  
E-mail - ruk63.cl@unishivaji.ac.in, Website - www.rajshahuruk.in

(Affiliated to Shivaji University)

Founder President : Late M. P. Shri. R. S. Alias Balasaheb Mane

President : Ex. M. P. Dr. Smt. Nivedita S. Mane

I/C Principal : Dr. Prashantkumar Kamble  
M. A., M.Phil., Ph.D. (English)

Secretary : M. P. Shri. Dhairyashil S. Mane

## FEEDBACK ANALYSIS OF STUDENTS ON CURRICULUM 2019-20

Outward No.

Date :

Sl. No.	Questions	Greater Extent %	Moderate %	Lesser Extent %	Poor %
1	The prescribed syllabus is interesting	71.60	24.21	2.92	1.27
2	There is a coherence/continuity among the units/chapters/modules in the courses offered	77.84	14.39	5.52	2.25
3	Curriculum provides for learning beyond classroom teaching like internship, student exchange and field visit	68.56	24.60	5.62	1.22
4	Applicability of curriculum in daily life	69.31	23.58	5.84	1.27
5	Curriculum is updated with Skill based contents	81.59	9.69	7.19	1.53
6	Curriculum provides interdisciplinary knowledge	72.64	16.49	9.29	1.58
7	Rate the Curriculum in terms of enhancing learning capacity	77.78	14.92	7.11	0.19
8	Curriculum helps to prepare for higher education and competitive exams	69.18	22.19	5.79	2.84
9	Rate the class room teaching by faculty members	91.38	6.44	2.18	00
10	Rate the ICT usage by teachers in the classroom	87.22	8.34	3.24	1.20
	Over all averages	76.71%	16.48%	5.47%	1.33%

Overall feedback of students indicates that more than 92% of students' opinion is that Shivaji University curriculum and syllabi is well developed and balanced one. Less than 7% of students have given their opinion that curriculum is average.



*Prashant*  
PRINCIPAL

I/C Principal

RAJARSHI SHAHU ARTS AND  
COMMERCE COLLEGE, RUKADI

# RAJARSHI SHAHU ARTS & COMMERCE COLLEGE, RUKADI

Ta. Hatkanangale, Dist. Kolhapur ☎ (0230) 2586003, Fax : 0230-2586514  
E-mail - ruk63.ci@unishivaji.ac.in, Website - www.rajshahuruk.in

(Affiliated to Shivaji University)

Founder President : Late M. P. Shri. R. S. Alias Balasaheb Mane

President : Ex. M. P. Dr. Smt. Nivedita S. Mane

I/C Principal : Dr. Prashantkumar Kamble  
M. A., M.Phil., Ph.D. (English)

Secretary : M. P. Shri. Dhairyashil S. Mane

Outward No.

Date :

## FEEDBACK ANALYSIS OF STUDENTS ON CURRICULUM -2019-20

Sl. No.	Questions	Greater Extent %	Moderate %	Lesser Extent %	Poor %
	Over all averages	76.71%	16.48%	5.47%	1.33%

## FEEDBACK ANALYSIS OF STUDENTS ON CURRICULUM -2019-20

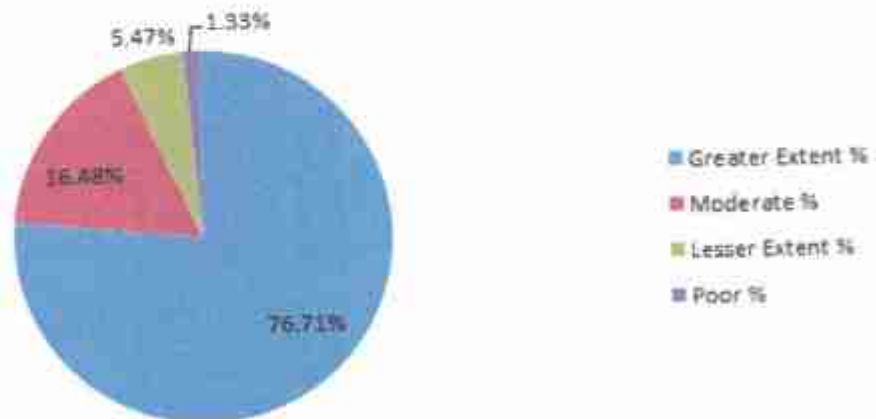



# RAJARSHI SHAHU ARTS & COMMERCE COLLEGE, RUKADI

Ta. Hatkanangale, Dist. Kolhapur (0230) 2586003, Fax : 0230-2585514  
E-mail - ruk63.ci@unishivaji.ac.in, Website - www.rajshahuruk.in

(Affiliated to Shivaji University)

Founder President : Late M. P. Shri. R. S. Alias Balasaheb Mane

President : Ex. M. P. Dr. Smt. Nivedita S. Mane

I/C Principal : Dr. Prashantkumar Kamble  
M. A., M.Phil., Ph.D. (English)

Secretary : M. P. Shri. Dhairyashil S. Mane

## FEEDBACK ANALYSIS OF TEACHER ON CURRICULUM 2019-20

Outward No.

Date :

Sl. No.	Questions	Greater Extent %	Moderate %	Lesser Extent %	Poor %
1	The BOS is taking measures to make sure the syllabus is relevant and regularly updated	94.24	5.76	00	00
2	Objectives, POs and COs are well defined in the curriculum/syllabus	88.74	8.68	2.58	00
3	There is a coherence among units/chapters/modules in the courses offered	87.78	9.86	2.36	00
4	The curriculum of the courses encourages to undertake research work	87.23	8.59	4.18	00
5	Availability of Student learning resources at college	93.56	5.32	1.12	00
6	Institutions academic calendar of events is designed and implemented in adherence to university calendar of events	100.00	00	00	00
7	Curriculum is balanced with theoretical and practical knowledge	83.52	8.48	5.58	2.42
8	Curriculum has potential to develop the habit of self-learning among students	84.44	8.56	4.58	2.42
9	Scope for using ICT in teaching as per curriculum	92.84	7.16	00	00
10	The time and credits for each course are well defined and distributed	85.35	6.46	5.65	2.54
	Over all averages	89.77%	6.88%	2.60%	0.73%

Overall feedback of teachers indicates that more than 95% of teacher's opinion is that Shivaji University syllabi of all courses are well effective. Less than 5% of teacher's have given their opinion that curriculum is average.



*Prashant Kamble*  
PRINCIPAL

I/C Principal  
RAJARSHI SHAHU ARTS AND  
COMMERCE COLLEGE, RUKADI

# RAJARSHI SHAHU ARTS & COMMERCE COLLEGE, RUKADI

Ta. Hatkanangale, Dist. Kolhapur ☎ (0230) 2586003, Fax : 0230-2585514  
E-mail - ruk63.cl@unishivaji.ac.in, Website - www.rajshahuruk.in

(Affiliated to Shivaji University)

Founder President : Late M. P. Shri. R. S. Alias Balasaheb Mane

President : Ex. M. P. Dr. Smt. Nivedita S. Mane

Secretary : M. P. Shri. Dhairyashil S. Mane

I/C Principal : Dr. Prashantkumar Kamble  
M. A., M.Phil., Ph.D. (English)

Outward No.

Date :

## FEEDBACK ANALYSIS OF TEACHER ON CURRICULUM 2019-20

Sl. No.	Questions	Greater Extent %	Moderate %	Lesser Extent %	Poor %
	Over all averages	89.77%	6.88%	2.60%	0.73%

## FEEDBACK ANALYSIS OF TEACHER ON CURRICULUM 2019-20

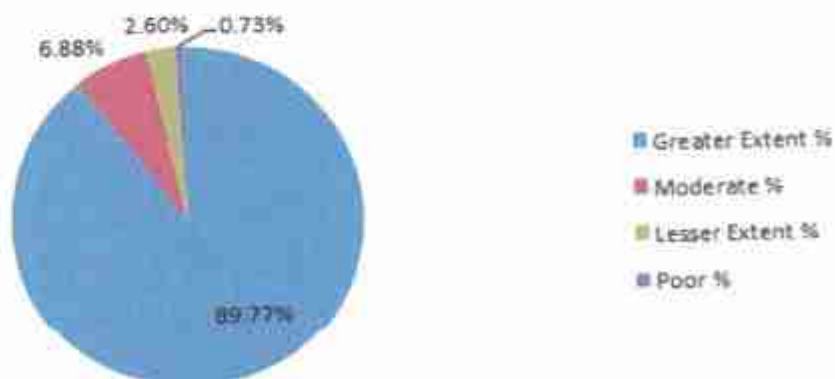



# RAJARSHI SHAHU ARTS & COMMERCE COLLEGE, RUKADI

Ta. Hatkanangale, Dist. Kolhapur (0230) 2586003, Fax : 0230-2585514  
E-mail - ruk63.ci@unishivaji.ac.in, Website - www.rajshahuruk.in

(Affiliated to Shivaji University)

Founder President : Late M. P. Shri. R. S. Alias Balasaheb Mane

President : Ex. M. P. Dr. Smt. Nivedita S. Mane

I/C Principal : Dr. Prashantkumar Kamble  
M. A., M.Phil., Ph.D. (English)

Secretary : M. P. Shri. Dhairyashil S. Mane

Outward No.

Date :

## FEEDBACK ANALYSIS OF ALUMNI ON CURRICULUM AND INSTITUTION 2019-20

Sl. No.	Questions	Greater Extent %	Moderate %	Lesser Extent %	Poor %
1	Alumni Association / Network of your college	79.19	18.64	2.17	00
2	Regularity in conducting Alumni meetings	72.46	24.18	3.36	00
3	Accessibility to the Head of the institution	67.57	27.14	4.17	1.12
4	Faculty members are reachable for guidance and support	71.22	23.44	3.22	2.12
5	Alumni members are encouraged to provide valuable suggestions for the growth of the institution	73.66	21.00	3.14	2.20
6	Platform is provided for regular interaction with current students	76.51	18.15	5.34	00
7	Rate the Programme you studied in terms of employability skills	68.40	27.26	3.24	1.10
8	Rate your stay at college in terms of teaching, learning and administration	69.11	26.54	4.35	00
9	Rate the practicability and relevance of the curriculum you studied	78.50	17.75	2.25	1.50
	Over all averages	72.95%	22.67%	3.47%	0.89%

It is observed that more than 90% alumni's opinion is that the curriculum of Shivaji University is effective and the Institute working effectively and providing quality education to all. Less than 10% alumni have given their opinion that the curriculum is average.



*Prashant Kamble*  
PRINCIPAL

I/C Principal  
RAJARSHI SHAHU ARTS AND  
COMMERCE COLLEGE, RUKADI

# RAJARSHI SHAHU ARTS & COMMERCE COLLEGE, RUKADI

Ta. Hatkanangale, Dist. Kolhapur ☎ (0230) 2586003, Fax : 0230-2585514  
E-mail - ruk63.cl@unishivaji.ac.in, Website - www.rajshahuruk.in

(Affiliated to Shivaji University)

Founder President : Late M. P. Shri. R. S. Allas Balasaheb Mane

President : Ex. M. P. Dr. Smt. Nivedita S. Mane

I/C Principal : Dr. Prashantkumar Kamble

Secretary : M. P. Shri. Dhairyashil S. Mane

M. A., M.Phil., Ph.D. (English)

Outward No.

Date :

## FEEDBACK ANALYSIS OF ALUMNI ON CURRICULUM AND INSTITUTION 2019-20

Sl. No.	Questions	Greater Extent %	Moderate %	Lesser Extent %	Poor %
	Over all averages	72.95%	22.67%	3.47%	0.89%

## FEEDBACK ANALYSIS OF ALUMNI ON CURRICULUM AND INSTITUTION 2019-20

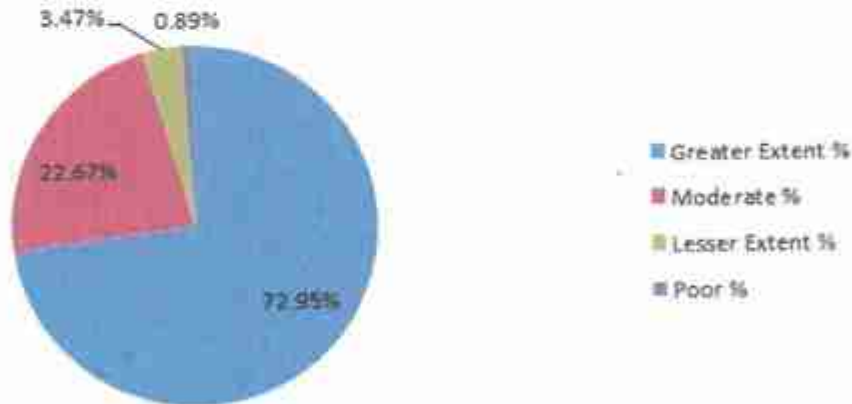

# RAJARSHI SHAHU ARTS & COMMERCE COLLEGE, RUKADI

Ta. Hatkanangale, Dist. Kolhapur ☎ (0230) 2586003, Fax : 0230-2585514  
E-mail - ruk63.ci@unishivaji.ac.in, Website - www.rajshahuruk.in

(Affiliated to Shivaji University)

Founder President : Late M. P. Shri. R. S. Alias Balasaheb Mane

President : Ex. M. P. Dr. Smt. Nivedita S. Mane

I/C Principal : Dr. Prashantkumar Kamble

Secretary : M. P. Shri. Dhairyashil S. Mane

M. A., M.Phil., Ph.D. (English)

Outward No.

Date :

## FEEDBACK ANALYSIS OF EMPLOYERS' ON CURRICULUM AND EMPLOYEES 2019-20

Sl. No.	Questions	Greater Extent %	Moderate %	Lesser Extent %	Poor %
	Over all averages	71.53%	23.06%	3.92%	1.47%

## FEEDBACK ANALYSIS OF EMPLOYERS' ON CURRICULUM AND EMPLOYEES 2019-20





# RAJARSHI SHAHU ARTS & COMMERCE COLLEGE, RUKADI

Ta. Hatkanangale, Dist. Kolhapur ☎ (0230) 2586003, Fax : 0230-2585514  
E-mail - ruk63.cl@unishivaji.ac.in, Website - www.rajshahuruk.in

(Affiliated to Shivaji University)

Founder President : Late M. P. Shri. R. S. Alias Balasaheb Mane

President : Ex. M. P. Dr. Smt. Nivedita S. Mane

I/C Principal : Dr. Prashantkumar Kamble

Secretary : M. P. Shri. Dhairyashil S. Mane

M. A., M.Phil., Ph.D. (English)

Outward No.

Date :

## FEEDBACK ANALYSIS OF EMPLOYERS' ON CURRICULUM AND EMPLOYEES 2019-20

Sl. No.	Questions	Greater Extent %	Moderate %	Lesser Extent %	Poor %
1	Rate the relevance of the curriculum to industry	68.36	25.46	3.32	2.86
2	Rate the outcomes of the course content	69.34	24.32	4.14	2.20
3	Capability of the employee in the achievement of the organization's goals and objectives	74.51	22.15	3.34	00
4	ICT and Soft skills of the employees	72.40	23.26	3.24	1.10
5	Ability to manage relationship (with seniors, subordinates and juniors)	74.11	22.54	2.19	1.16
6	Rate the Communication skills of the employee	66.50	28.75	3.25	1.50
7	Ability to work in a group/team	73.09	18.74	6.17	2.00
8	Overall performance of our alumni (your employee)	73.92	19.08	5.54	1.46
9	The syllabus strikes a balance between theory and its application	71.57	23.26	4.17	1.00
	Over all averages	71.53%	23.06%	3.92%	1.47%

It is observed that more than 95% employer's opinion is that the curriculum and syllabi of Shivaji University is effective and the institute is functioning effectively and properly and providing quality education to all with modern techniques of teaching. Less than 5% Employers have given their opinion that the curriculum and the institution is average.



*Prashant Kamble*  
PRINCIPAL

I/O Principal  
RAJARSHI SHAHU ARTS AND  
COMMERCE COLLEGE, RUKADI



# RAJARSHI SHAHU ARTS & COMMERCE COLLEGE, RUKADI

Ta. Hatkanangale, Dist. Kolhapur ☎ (0230) 2586003, Fax : 0230-2585514  
E-mail - ruk63.ci@unishivaji.ac.in, Website - www.rajshahuruk.in

(Affiliated to Shivaji University)

Founder President : Late M. P. Shri. R. S. Alias Balasaheb Mane

President : Ex. M. P. Dr. Smt. Nivedita S. Mane

I/C Principal : Dr. Prashantkumar Kamble

Secretary : M. P. Shri. Dhairyashil S. Mane

M. A., M.Phil., Ph.D. (English)

Outward No

Date

## FEEDBACK ANALYSIS OF STUDENTS ON CURRICULUM AND SYLLABI 2020 -21

Sl. No	Questions	Greater Extent %	Moderate %	Lesser Extent %	Poor %
1	The prescribed syllabus is interesting	73.60	21.21	3.92	1.27
2	There is a coherence/continuity among the units/chapters/modules in the courses offered	77.84	16.39	5.77	00
3	Curriculum provides for learning beyond classroom teaching like internship, student exchange and field visit	68.56	24.60	5.64	1.20
4	Applicability of curriculum in daily life	69.31	23.58	5.84	1.27
5	Curriculum is updated with Skill based contents	81.59	10.69	6.19	1.53
6	Curriculum provides interdisciplinary knowledge	71.64	16.49	9.29	2.58
7	Rate the Curriculum in terms of enhancing learning capacity	77.78	14.92	7.11	0.19
8	Curriculum helps to prepare for higher education and competitive exams	72.18	19.19	5.79	2.84
9	Rate the class room teaching by faculty members	92.78	4.66	2.56	00
10	Rate the ICT usage by teachers in the classroom	89.63	6.23	3.14	1.00
	Over all averages	77.49%	15.79%	5.52%	1.08%

Overall feedback of students indicates that more than 93% of students' opinion is that the syllabi of Shivaji University are very effective. Less than 7% of students have given their opinion that the curriculum is average.



*Prashant Kamble*  
PRINCIPAL

I/C Principal

RAJARSHI SHAHU ARTS AND  
COMMERCE COLLEGE, RUKADI.

# RAJARSHI SHAHU ARTS & COMMERCE COLLEGE, RUKADI

Ta. Hatkanengale, Dist. Kolhapur ☎ (0230) 2586003, Fax : 0230-2585514  
E-mail - ruk63.cl@unishivaji.ac.in, Website - www.rajshahuruk.in

(Affiliated to Shivaji University)

Founder President : Late M. P. Shri. R. S. Alias Balasaheb Mane

President : Ex. M. P. Dr. Smt. Nivedita S. Mane

Secretary : M. P. Shri. Dhairyashil S. Mane

I/C Principal : Dr. Prashantkumar Kamble  
M. A., M.Phil., Ph.D. (English)

Outward No.

Date :

## FEEDBACK ANALYSIS OF STUDENTS ON CURRICULUM -2020-21

Sl. No	Questions	Greater Extent %	Moderate %	Lesser Extent %	Poor %
	Over all averages	77.49%	15.79%	5.52%	1.08%

## FEEDBACK ANALYSIS OF STUDENTS ON CURRICULUM -2020-21

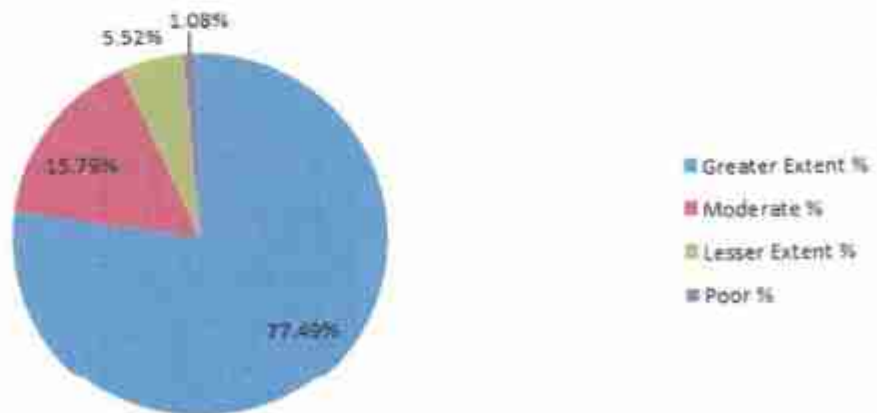



# RAJARSHI SHAHU ARTS & COMMERCE COLLEGE, RUKADI

Ta. Hatkanangale, Dist. Kolhapur (0230) 2586003, Fax : 0230-2585514  
E-mail - ruk63.ci@unishivaji.ac.in, Website - www.rajshahuruk.in

(Affiliated to Shivaji University)

Founder President : Late M. P. Shri. R. S. Alias Balasaheb Mane

President : Ex. M. P. Dr. Smt. Nivedita S. Mane

I/C Principal : Dr. Prashantkumar Kamble

Secretary : M. P. Shri. Dhairyashil S. Mane

M. A., M.Phil., Ph.D. (English)

Outward No.

Date :

## FEEDBACK ANALYSIS OF TEACHER ON CURRICULUM 2020 -21

Sl. No.	Questions	Greater Extent %	Moderate %	Lesser Extent %	Poor %
1	The BOS is taking measures to make sure the syllabus is relevant and regularly updated	92.56	6.32	1.12	00
2	Objectives, POs and COs are well defined in the curriculum/syllabus	88.52	9.48	2.00	00
3	There is a coherence among units/chapters/modules in the courses offered	89.24	8.62	2.14	00
4	The curriculum of the courses encourages to undertake research work	88.00	7.58	4.42	00
5	Availability of Student learning resources at college	86.39	11.34	2.27	00
6	Institutions academic calendar of events is designed and implemented in adherence to university calendar of events	100.00	00	00	00
7	Curriculum is balanced with theoretical and practical knowledge	82.48	9.69	5.33	2.50
8	Curriculum has potential to develop the habit of self-learning among students	83.44	8.56	5.58	2.42
9	Scope for using ICT in teaching as per curriculum	82.84	17.16	00	00
10	The time and credits for each course are well defined and distributed	85.25	9.50	5.25	00
	Over all averages	87.87%	8.82%	2.81%	0.49%

Overall feedback of teachers indicates that more than 95% of teachers' opinion is that curriculum framed by the Shivaji University is more effective for career development of the students. less than 5% of teachers have given their opinion that curriculum is average.



*Prashant Kamble*  
PRINCIPAL  
I/C Principal  
RAJARSHI SHAHU ARTS AND  
COMMERCE COLLEGE, RUKADI

# RAJARSHI SHAHU ARTS & COMMERCE COLLEGE, RUKADI

Ta. Hatkanangale, Dist. Kolhapur ☎ (0230) 2586003, Fax : 0230-2585514  
E-mail - ruk63.ci@unishivaji.ac.in, Website - www.rajshahuruk.in

(Affiliated to Shivaji University)

Founder President : Late M. P. Shri. R. S. Alias Balasaheb Mane

President : Ex. M. P. Dr. Smt. Nivedita S. Mane

I/C Principal : Dr. Prashantkumar Kamble  
M. A., M.Phil., Ph.D. (English)

Secretary : M. P. Shri. Dhairyashil S. Mane

Outward No.

Date :

## FEEDBACK ANALYSIS OF TEACHER ON CURRICULUM 2020-21

Sl. No.	Questions	Greater Extent %	Moderate %	Lesser Extent %	Poor %
	Over all averages	87.87%	8.82%	2.81%	0.49%

## FEEDBACK ANALYSIS OF TEACHER ON CURRICULUM 2020-21

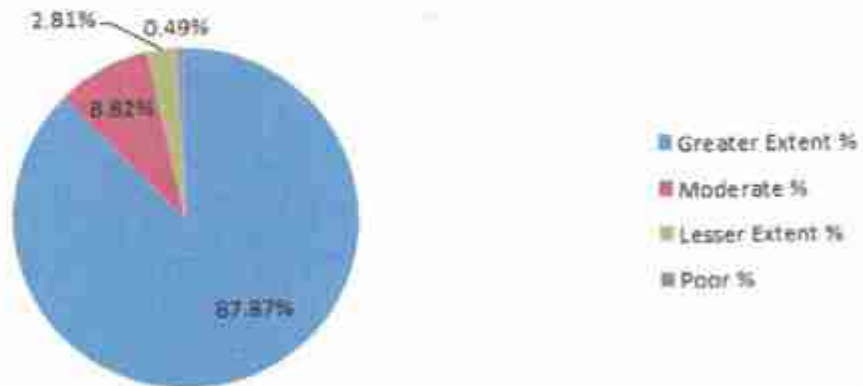



# RAJARSHI SHAHU ARTS & COMMERCE COLLEGE, RUKADI

Ta. Hatkanangale, Dist. Kolhapur ☎ (0230) 2586003, Fax : 0230-2585514  
E-mail - ruk83.cl@unishivaji.ac.in, Website - www.rajshahuruk.in

(Affiliated to Shivaji University)

Founder President : Late M. P. Shri. R. S. Alias Balasaheb Mane

President : Ex. M. P. Dr. Smt. Nivedita S. Mane

I/C Principal : Dr. Prashantkumar Kamble  
M. A., M.Phil., Ph.D. (English)

Secretary : M. P. Shri. Dhairyashil S. Mane

Outward No.

Date :

## FEEDBACK ANALYSIS OF ALUMNI ON CURRICULUM AND INSTITUTION 2020 -21

Sl. No.	Questions	Greater Extent %	Moderate %	Lesser Extent %	Poor %
1	Alumni Association / Network of your college	79.19	18.64	2.17	00
2	Regularity in conducting Alumni meetings	72.46	24.18	3.36	00
3	Accessibility to the Head of the institution	67.57	27.14	4.17	1.12
4	Faculty members are reachable for guidance and support	69.22	25.46	3.32	2.00
5	Alumni members are encouraged to provide valuable suggestions for the growth of the institution	71.66	23.00	3.14	2.20
6	Platform is provided for regular interaction with current students	71.51	23.15	5.34	00
7	Rate the Programme you studied in terms of employability skills	69.40	26.26	3.34	1.00
8	Rate your stay at college in terms of teaching, learning and administration	75.11	20.54	4.35	00
9	Rate the practicability and relevance of the curriculum you studied	78.50	17.75	2.25	1.50
		654.62	206.12	31.44	7.82
	Over all averages	72.73%	22.90%	3.49%	0.86%

It is observed that more than 94% alumni rate the curriculum of the Shivaji University as career oriented and more effective and that, the Institution is functioning effectively along with providing quality education. Less than 10% the alumni have given their opinion that curriculum is average.



*Prashant Kamble*  
PRINCIPAL  
I/C Principal  
RAJARSHI SHAHU ARTS AND  
COMMERCE COLLEGE, RUKADI

Estd. : June 1992

॥ सा विद्या या विमुक्तये ॥

Balasaheb Mane Education Trust's

# RAJARSHI SHAHU ARTS & COMMERCE COLLEGE, RUKADI

Ta. Hatkanangale, Dist. Kolhapur ☎ (0230) 2586003, Fax : 0230-2585514  
E-mail - ruk63.cl@unishivaji.ac.in, Website - www.rajshahuruk.in

(Affiliated to Shivaji University)

Founder President : Late M. P. Shri. R. S. Alias Balasaheb Mane

President : Ex. M. P. Dr. Smt. Nivedita S. Mane

I/C Principal : Dr. Prashantkumar Kamble

Secretary : M. P. Shri. Dhairyashil S. Mane

M. A., M.Phil., Ph.D. (English)

Outward No.

Date :

## FEEDBACK ANALYSIS OF ALUMNI ON CURRICULUM AND INSTITUTION 2020-21

Sl. No.	Questions	Greater Extent %	Moderate %	Lesser Extent %	Poor %
	Over all averages	72.73%	22.90%	3.49%	0.86%

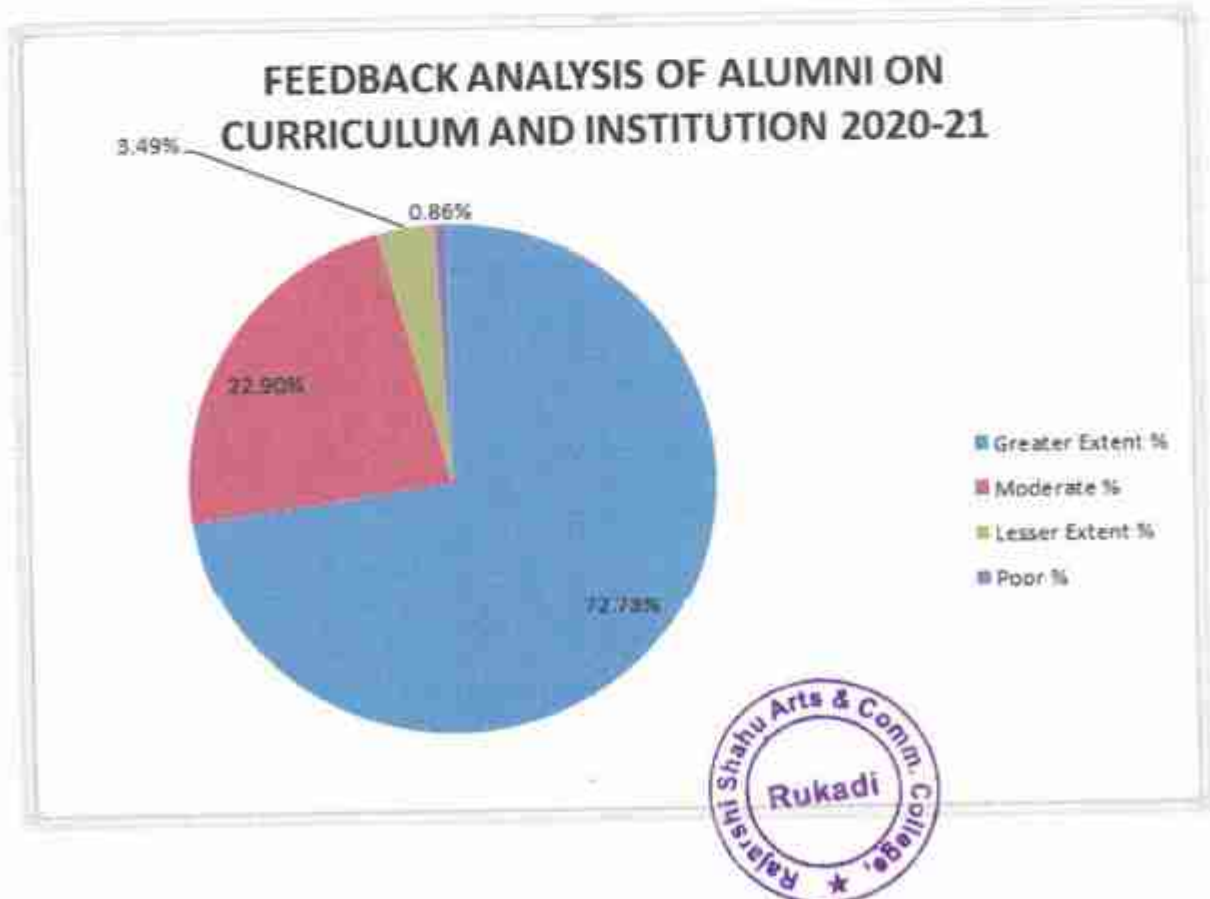



# RAJARSHI SHAHU ARTS & COMMERCE COLLEGE, RUKADI

Ta. Hatkanangale, Dist. Kolhapur ☎ (0230) 2586003, Fax : 0230-2585514  
E-mail - ruk63.cl@unishivaji.ac.in, Website - www.rajshahuruk.in

(Affiliated to Shivaji University)

Founder President : Late M. P. Shri. R. S. Alias Balasaheb Mane

President : Ex. M. P. Dr. Smt. Nivedita S. Mane

I/C Principal : Dr. Prashantkumar Kamble  
M. A., M.Phil., Ph.D. (English)

Secretary : M. P. Shri. Dhairyashil S. Mane

Outward No.

Date :

## FEEDBACK ANALYSIS OF EMPLOYERS' ON CURRICULUM AND EMPLOYEES 2020 -21

Sl. No.	Questions	Greater Extent %	Moderate %	Lesser Extent %	Poor %
1	Rate the relevance of the curriculum to industry	68.36	25.46	3.86	2.32
2	Rate the outcomes of the course content	69.34	24.32	4.14	2.20
3	Capability of the employee in the achievement of the organization's goals and objectives	74.51	22.15	3.12	0.22
4	ICT and Soft skills of the employees	71.36	22.46	3.32	2.86
5	Ability to manage relationship (with seniors, subordinates and juniors)	73.34	21.32	3.14	2.20
6	Rate the Communication skills of the employee	74.51	22.15	3.34	00
7	Ability to work in a group/team	69.40	26.26	3.22	1.12
8	Overall performance of our alumni (your employee)	75.11	20.54	4.35	00
9	The syllabus strikes a balance between theory and its application	68.50	27.75	2.25	1.50
	Over all averages	71.60%	23.60%	3.41%	1.38%

It is observed that more than 95% employers' opinion is that curriculum and syllabi is well balanced and the institution is functioning effectively in providing quality education to students with modern techniques of teaching. Less than 5% employers' have given their opinion that the curriculum and the institution is average.



*Prashant Kamble*  
PRINCIPAL  
I/C Principal  
RAJARSHI SHAHU ARTS AND  
COMMERCE COLLEGE, RUKADI

# RAJARSHI SHAHU ARTS & COMMERCE COLLEGE, RUKADI

Ta. Hatkanangale, Dist. Kolhapur ☎ (0230) 2586003, Fax : 0230-2585514  
E-mail - ruk63.cl@unishivaji.ac.in, Website - www.rajshahuruk.in

(Affiliated to Shivaji University)

Founder President : Late M. P. Shri. R. S. Alias Balasaheb Mane

President : Ex. M. P. Dr. Smt. Nivedita S. Mane

I/C Principal : Dr. Prashantkumar Kamble  
M. A., M.Phil., Ph.D. (English)

Secretary : M. P. Shri. Dhairyashil S. Mane

Outward No.

Date :

## FEEDBACK ANALYSIS OF EMPLOYERS' ON CURRICULUM AND EMPLOYEES 2020-21

Sl. No.	Questions	Greater Extent %	Moderate %	Lesser Extent %	Poor %
	Over all averages	71.60%	23.60%	3.41%	1.38%

## FEEDBACK ANALYSIS OF EMPLOYERS' ON CURRICULUM AND EMPLOYEES 2020 -21





# RAJARSHI SHAHU ARTS & COMMERCE COLLEGE, RUKADI

Ta. Hatkanangale, Dist. Kolhapur ☎ (0230) 2586003, Fax : 0230-2585514  
E-mail - ruk63.cl@unishivaji.ac.in, Website - www.rajshahuruk.in

(Affiliated to Shivaji University)

Founder President : Late M. P. Shri. R. S. Alias Balasaheb Mane

President : Ex. M. P. Dr. Smt. Nivedita S. Mane

I/C Principal : Dr. Prashantkumar Kamble  
M. A., M.Phil., Ph.D. (English)

Secretary : M. P. Shri. Dhairyashil S. Mane

Outward No.

Date :

## FEEDBACK ANALYSIS OF STUDENTS ON CURRICULUM & SYLLABUS 2021-22

Sl. No.	Questions	Greater Extent %	Moderate %	Lesser Extent %	Poor %
1	The prescribed syllabus is interesting	72.18	19.19	5.79	2.84
2	There is a coherence/continuity among the units/chapters/modules in the courses offered	92.78	4.66	2.56	00
3	Curriculum provides for learning beyond classroom teaching like internship, student exchange and field visit	89.63	6.23	3.14	1.00
4	Applicability of curriculum in daily life	69.68	23.46	4.48	2.38
5	Curriculum is updated with Skill based contents	81.59	10.69	6.19	1.53
6	Curriculum provides interdisciplinary knowledge	72.64	16.49	9.29	1.58
7	Rate the Curriculum in terms of enhancing learning capacity	77.78	14.92	7.11	0.19
8	Curriculum helps to prepare for higher education and competitive exams	69.18	22.19	5.79	2.84
9	Rate the class room teaching by faculty members	82.52	9.48	5.58	2.42
10	Rate the ICT usage by teachers in the classroom	83.44	9.56	5.00	2.00
	Over all averages	79.14%	13.68%	5.49%	1.67%

Overall feedback of students indicates that more than 92% of students' opinion is that the syllabi of Shivaji University are very effective and well balanced. Less than 8% of students have given their opinion that the curriculum is average.



*Prashantkumar Kamble*  
PRINCIPAL  
I/C Principal  
RAJARSHI SHAHU ARTS AND  
COMMERCE COLLEGE, RUKADI.

# RAJARSHI SHAHU ARTS & COMMERCE COLLEGE, RUKADI

Ta. Hatkanangale, Dist. Kolhapur ☎ (0230) 2586003, Fax : 0230-2585514  
E-mail - ruk63.cl@unishivaji.ac.in, Website - www.rajshahuruk.in

(Affiliated to Shivaji University)

Founder President : Late M. P. Shri. R. S. Alias Balasaheb Mane

President : Ex. M. P. Dr. Smt. Nivedita S. Mane

I/C Principal : Dr. Prashantkumar Kamble  
M. A., M.Phil., Ph.D. (English)

Secretary : M. P. Shri. Dhairyashil S. Mane

Outward No.

Date :

## FEEDBACK ANALYSIS OF STUDENTS ON CURRICULUM -2021-22

Sl. No.	Questions	Greater Extent %	Moderate %	Lesser Extent %	Poor %
	Over all averages	79.14%	13.68%	5.49%	1.67%

## FEEDBACK ANALYSIS OF STUDENTS ON CURRICULUM -2021-22





# RAJARSHI SHAHU ARTS & COMMERCE COLLEGE, RUKADI

Ta. Hatkanangale, Dist. Kolhapur ☎ (0230) 2586003, Fax : 0230-2585514  
E-mail - ruk63.cl@unishivaji.ac.in, Website - www.rajshahuruk.in

(Affiliated to Shivaji University)

Founder President : Late M. P. Shri. R. S. Alias Balasaheb Mane

President : Ex. M. P. Dr. Smt. Nivedita S. Mane

I/C Principal : Dr. Prashantkumar Kamble  
M. A., M.Phil., Ph.D. (English)

Secretary : M. P. Shri. Dhairyashil S. Mane

Outward No.

Date :

## FEEDBACK ANALYSIS OF TEACHER ON CURRICULUM 2021-22

Sl. No	Questions	Greater Extent %	Moderate %	Lesser Extent %	Poor %
1	The BOS is taking measures to make sure the syllabus is relevant and regularly updated	94.24	5.76	00	00
2	Objectives, POs and COs are well defined in the curriculum/syllabus.	88.74	8.68	2.58	00
3	There is a coherence among units/chapters/modules in the courses offered	87.78	9.86	2.36	00
4	The curriculum of the courses encourages to undertake research work	85.23	9.59	5.18	00
5	Availability of Student learning resources at college	92.56	6.32	1.12	00
6	Institutions academic calendar of events is designed and implemented in adherence to university calendar of events	100.00	00	00	00
7	Curriculum is balanced with theoretical and practical knowledge	84.52	8.48	4.58	2.42
8	Curriculum has potential to develop the habit of self-learning among students	82.44	9.56	6.00	2.00
9	Scope for using ICT in teaching as per curriculum	82.84	17.16	00	00
10	The time and credits for each course are well defined and distributed	85.25	9.50	5.25	00
	Over all averages	88.36%	8.49%	2.69%	0.44%

Overall feedback of teachers indicates that more than 95% of teachers' opinion is that curriculum framed by the Shivaji University is more effective for career development of the students. Less than 5% of teachers have given their opinion that curriculum is average.



*Prashant*  
PRINCIPAL  
I/C Principal  
RAJARSHI SHAHU ARTS AND  
COMMERCE COLLEGE, RUKADI.

# RAJARSHI SHAHU ARTS & COMMERCE COLLEGE, RUKADI

Ta. Hatkanangale, Dist. Kolhapur ☎ (0230) 2586003; Fax : 0230-2585514  
E-mail - ruk63.cl@unishivaji.ac.in, Website - www.rajshahuruk.in

(Affiliated to Shivaji University)

Founder President : Late M. P. Shri. R. S. Alias Balasaheb Mane

President : Ex. M. P. Dr. Smt. Nivedita S. Mane

I/C Principal : Dr. Prashantkumar Kamble  
M. A., M.Phil., Ph.D. (English)

Secretary : M. P. Shri. Dhairyashil S. Mane

Outward No. **FEEDBACK ANALYSIS OF TEACHER ON CURRICULUM 2021-22** Date: \_\_\_\_\_

Sl. No	Questions	Greater Extent %	Moderate %	Lesser Extent %	Poor %
	Over all averages	88.36%	8.49%	2.69%	0.44%

## FEEDBACK ANALYSIS OF TEACHER ON CURRICULUM 2021-22

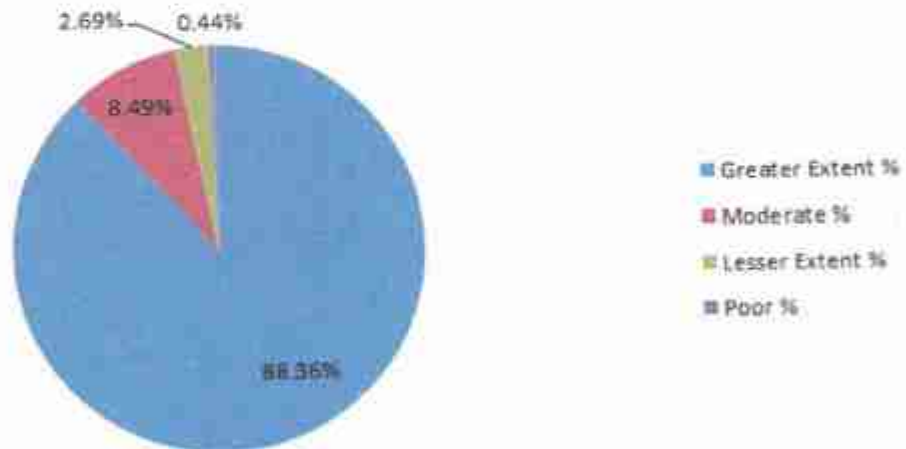



Estd. : June 1992

॥ सा विद्या या विमुक्तये ॥

Balasaheb Mane Education Trust's

# RAJARSHI SHAHU ARTS & COMMERCE COLLEGE, RUKADI

Ta. Hatkanangale, Dist. Kolhapur ☎ (0230) 2586003, Fax : 0230-2585514  
E-mail - ruk63.cl@unishivaji.ac.in, Website - www.rajshahuruk.in

(Affiliated to Shivaji University)

Founder President : Late M. P. Shri. R. S. Alias Balasaheb Mane

President : Ex. M. P. Dr. Smt. Nivedita S. Mane

I/C Principal : Dr. Prashantkumar Kamble  
M. A., M.Phil., Ph.D. (English)

Secretary : M. P. Shri. Dhairyashil S. Mane

Outward No.

Date :

## FEEDBACK ANALYSIS OF EMPLOYERS' ON CURRICULUM AND EMPLOYEES 2021-22

Sl. No	Questions	Greater Extent %	Moderate %	Lesser Extent %	Poor %
	Over all averages	75.00%	19.93%	3.89%	1.16%

### FEEDBACK ANALYSIS OF EMPLOYERS' ON CURRICULUM AND EMPLOYEES 2021-22

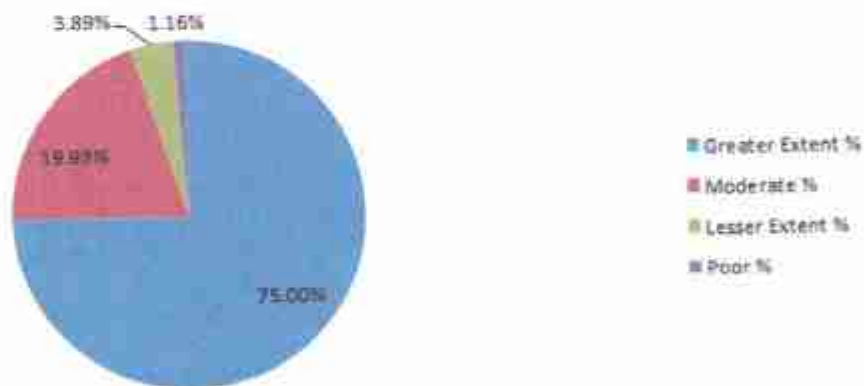

# RAJARSHI SHAHU ARTS & COMMERCE COLLEGE, RUKADI

Ta. Hatkanangale, Dist. Kolhapur (0230) 2586003, Fax : 0230-2585514  
E-mail - ruk63.cl@unishivaji.ac.in, Website - www.rajshahuruk.in

(Affiliated to Shivaji University)

Founder President : Late M. P. Shri. R. S. Alias Balasaheb Mane

President : Ex. M. P. Dr. Smt. Nivedita S. Mane

I/C Principal : Dr. Prashantkumar Kamble  
M. A., M.Phil., Ph.D. (English)

Secretary : M. P. Shri. Dhairyashil S. Mane

## FEEDBACK ANALYSIS OF EMPLOYERS' ON CURRICULUM AND EMPLOYEES

Outward No.

2021-22

Date :

Sl. No	Questions	Greater Extent %	Moderate %	Lesser Extent %	Poor %
1	Rate the relevance of the curriculum to industry	82.75	15.08	2.17	00
2	Rate the outcomes of the course content	78.92	18.08	3.00	00
3	Capability of the employee in the achievement of the organization's goals and objectives	75.57	19.26	4.17	1.00
4	ICT and Soft skills of the employees	71.36	22.46	3.32	2.86
5	Ability to manage relationship (with seniors, subordinates and juniors)	73.34	21.32	3.14	2.20
6	Rate the Communication skills of the employee	74.51	22.15	3.34	00
7	Ability to work in a group/team	73.09	18.74	6.17	2.00
8	Overall performance of our alumni (your employee)	73.92	19.08	5.54	1.46
9	The syllabus strikes a balance between theory and its application	71.57	23.26	4.17	1.00
	Over all averages	75.00%	19.93%	3.89%	1.16%

It is observed that more than 95% employers' opinion is that curriculum and syllabi is well balanced and the institution is functioning effectively in providing quality education to all with modern techniques of teaching. Less than 5% employers' have given their opinion that the curriculum and the institution is average.



*Prashant Kamble*  
PRINCIPAL  
I/C Principal  
RAJARSHI SHAHU ARTS AND  
COMMERCE COLLEGE, RUKADI.



# RAJARSHI SHAHU ARTS & COMMERCE COLLEGE, RUKADI

Ta. Hetkanangale, Dist. Kolhapur ☎ (0230) 2586003, Fax : 0230-2585514  
E-mail - ruk63.cl@unishivaji.ac.in, Website - www.rajshahuruk.in

(Affiliated to Shivaji University)

Founder President : Late M. P. Shri. R. S. Alias Balasaheb Mane

President : Ex. M. P. Dr. Smt. Nivedita S. Mane

I/C Principal : Dr. Prashantkumar Kamble  
M. A., M.Phil., Ph.D. (English)

Secretary : M. P. Shri. Dhairyashil S. Mane

Outward No.

Date :

## FEEDBACK ANALYSIS OF ALUMNI ON CURRICULUM AND INSTITUTION 2021-22

Questions	Greater Extent %	Moderate %	Lesser Extent %	Poor %
Over all averages	73.07%	22.62%	3.44%	0.86%

## FEEDBACK ANALYSIS OF ALUMNI ON CURRICULUM AND INSTITUTION 2021-22

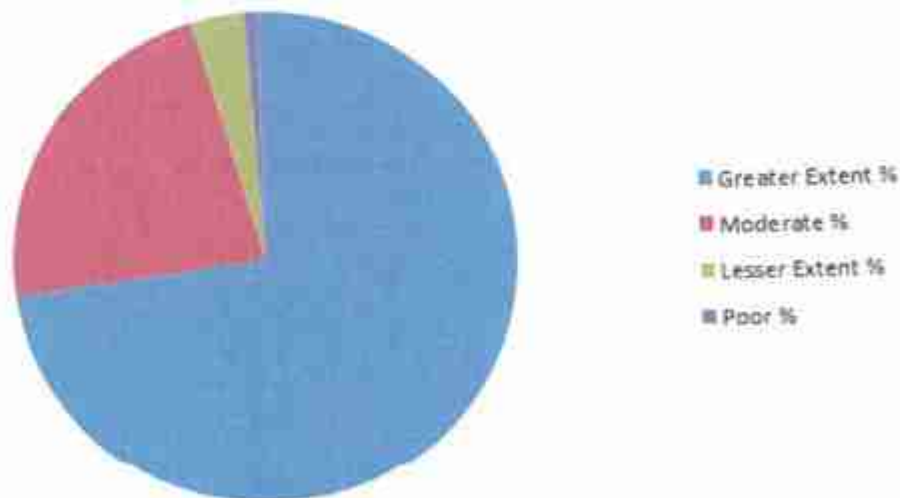

# RAJARSHI SHAHU ARTS & COMMERCE COLLEGE, RUKADI

Ta. Hatkanangale, Dist. Kolhapur ☎ (0230) 2586003, Fax : 0230-2585514  
E-mail - ruk83.ci@unishivaji.ac.in, Website - www.rajshahuruk.in

(Affiliated to Shivaji University)

Founder President : Late M. P. Shri. R. S. Alias Balasaheb Mane

President : Ex. M. P. Dr. Smt. Nivedita S. Mane

I/C Principal : Dr. Prashantkumar Kamble

Secretary : M. P. Shri. Dhairyashil S. Mane

M. A., M.Phil., Ph.D. (English)

## FEEDBACK ANALYSIS OF ALUMNI ON CURRICULUM AND INSTITUTION 2021-22

Sl. No	Questions	Greater Extent %	Moderate %	Lesser Extent %	Poor %
1	Alumni Association / Network of your college	78.75	19.10	2.17	00
2	Regularity in conducting Alumni meetings	72.92	24.08	3.00	00
3	Accessibility to the Head of the institution	77.57	17.26	4.17	1.00
4	Faculty members are reachable for guidance and support	69.22	25.46	3.32	2.00
5	Alumni members are encouraged to provide valuable suggestions for the growth of the institution	71.66	23.00	3.14	2.20
6	Platform is provided for regular interaction with current students	71.51	23.15	5.34	00
7	Rate the Programme you studied in terms of employability skills	68.40	27.26	3.24	1.10
8	Rate your stay at college in terms of teaching, learning and administration	69.11	26.54	4.35	00
9	Rate the practicability and relevance of the curriculum you studied	78.50	17.75	2.25	1.50
	Over all averages	73.07%	22.62%	3.44%	0.86%

It is observed that more than 95% alumni rate the curriculum of the Shivaji University as career oriented and more effective and that, the Institution is functioning effectively along with providing quality education. Less than 10% the alumni have given their opinion that curriculum is average.



*Dr. Prashantkumar Kamble*  
PRINCIPAL  
I/C Principal  
RAJARSHI SHAHU ARTS AND  
COMMERCE COLLEGE, RUKADI



# RAJARSHI SHAHU ARTS & COMMERCE COLLEGE, RUKADI

Ta. Hatkanangale, Dist. Kolhapur ☎ (0230) 2586003, Fax : 0230-2585514  
E-mail - ruk63.cl@unishivaji.ac.in, Website - www.rajshahuruk.in

(Affiliated to Shivaji University)

Founder President : Late M. P. Shri. R. S. Alias Balasaheb Mane

President : Ex. M. P. Dr. Smt. Nivedita S. Mane

I/C Principal : Dr. Prashantkumar Kamble

Secretary : M. P. Shri. Dhairyashil S. Mane

M. A., M.Phil., Ph.D. (English)

Outward No.

Date

## FEEDBACK ANALYSIS OF STUDENTS ON CURRICULUM 2023-24

Sl. No	Questions	Greater Extent %	Moderate %	Lesser Extent %	Poor %
1	The prescribed syllabus is interesting	79.70	15.21	3.82	1.27
2	There is a coherence/continuity among the units/chapters/modules in the courses offered	76.84	17.39	5.77	00
3	Curriculum provides for learning beyond classroom teaching like internship, student exchange and field visit	71.56	21.60	5.64	1.20
4	Applicability of curriculum in daily life	69.31	23.58	5.84	1.27
5	Curriculum is updated with Skill based contents	78.59	12.69	7.19	1.53
6	Curriculum provides interdisciplinary knowledge	71.64	17.49	9.29	1.58
7	Rate the Curriculum in terms of enhancing learning capacity	77.78	14.92	7.11	0.19
8	Curriculum helps to prepare for higher education and competitive exams	69.18	22.19	5.79	2.84
9	Rate the class room teaching by faculty members	92.78	4.66	2.56	00
10	Rate the ICT usage by teachers in the classroom	89.63	6.23	3.14	1.00
	Over all averages	77.70%	15.89%	5.61%	1.08%

Overall feedback of students indicates that more than 93 % of students' opinion is that the syllabi of Shivaji University are very effective for career development. Less than 7% of students have given their opinion that the curriculum is an average.



*Prashant Kamble*  
PRINCIPAL  
I/C Principal  
RAJARSHI SHAHU ARTS AND  
COMMERCE COLLEGE, RUKADI.

Estd. : June 1992

॥ सा विद्या या विमुक्तये ॥

Balasaheb Mane Education Trust's

# RAJARSHI SHAHU ARTS & COMMERCE COLLEGE, RUKADI

Ta. Hatkanangale, Dist. Kolhapur ☎ (0230) 2586003, Fax : 0230-2585514  
E-mail - ruk63.cl@unishivaji.ac.in, Website - www.rajshahuruk.in

(Affiliated to Shivaji University)

Founder President : Late M. P. Shri. R. S. Alias Balasaheb Mane

President : Ex. M. P. Dr. Smt. Nivedita S. Mane

I/C Principal : Dr. Prashantkumar Kamble  
M. A., M.Phil., Ph.D. (English)

Secretary : M. P. Shri. Dhairyashil S. Mane

Outward No.

Date :

## FEEDBACK ANALYSIS OF STUDENTS ON CURRICULUM -2023-24

Questions	Greater Extent %	Moderate %	Lesser Extent %	Poor %
Over all averages	77.70%	15.89%	5.61%	1.08%

## FEEDBACK ANALYSIS OF STUDENTS ON CURRICULUM -2023-24

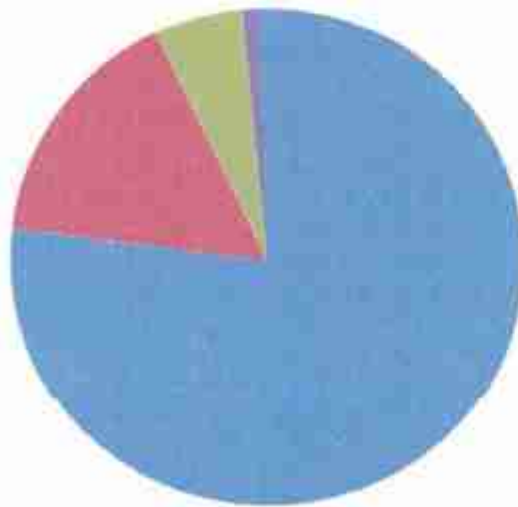

Greater Extent %  
Moderate %  
Lesser Extent %  
Poor %





Estd. : June 1992

॥ सा विद्या या विमुक्तये ॥

Balasaheb Mane Education Trust's

# RAJARSHI SHAHU ARTS & COMMERCE COLLEGE, RUKADI

Ta. Hatkanangale, Dist. Kolhapur ☎ (0230) 2586003, Fax : 0230-2585514  
E-mail - ruk63.cl@unishivaji.ac.in, Website - www.rajshahuruk.in

(Affiliated to Shivaji University)

Founder President : Late M. P. Shri. R. S. Alias Balasaheb Mane

President : Ex. M. P. Dr. Smt. Nivedita S. Mane

I/C Principal : Dr. Prashantkumar Kamble  
M. A., M.Phil., Ph.D. (English)

Secretary : M. P. Shri. Dhairyashil S. Mane

Outward No.

Date :

## FEEDBACK ANALYSIS OF TEACHER ON CURRICULUM 2023-24

Sl. No	Questions	Greater Extent %	Moderate %	Lesser Extent %	Poor %
	Over all averages	88.02%	8.62%	2.65%	0.69%

## FEEDBACK ANALYSIS OF TEACHER ON CURRICULUM 2023-24

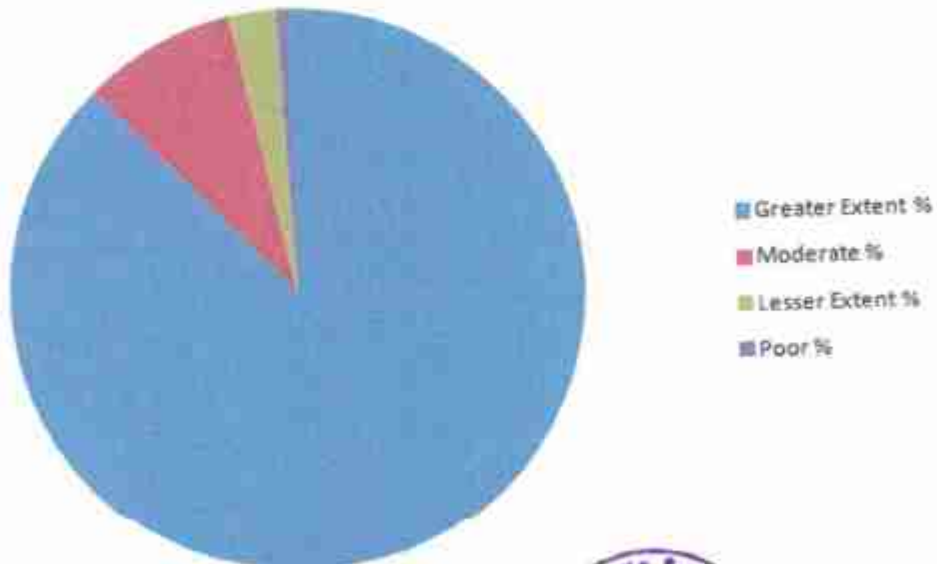

# RAJARSHI SHAHU ARTS & COMMERCE COLLEGE, RUKADI

Ta. Hatkanangale, Dist. Kolhapur ☎ (0230) 2586003, Fax : 0230-2585514  
E-mail - ruk63.cl@unishivaji.ac.in, Website - www.rajshahuruk.in

(Affiliated to Shivaji University)

Founder President : Late M. P. Shri. R. S. Alias Balasaheb Mane

President : Ex. M. P. Dr. Smt. Nivedita S. Mane

I/C Principal : Dr. Prashantkumar Kamble  
M. A., M.Phil., Ph.D. (English)

Secretary : M. P. Shri. Dhairyashil S. Mane

Outward No.

Date :

## FEEDBACK ANALYSIS OF TEACHER ON CURRICULUM 2023-24

Sl. No	Questions	Greater Extent %	Moderate %	Lesser Extent %	Poor %
1	The BOS is taking measures to make sure the syllabus is relevant and regularly updated	92.24	7.76	00	00
2	Objectives, POs and COs are well defined in the curriculum/syllabus	92.00	5.58	2.42	00
3	There is a coherence among units/chapters/modules in the courses offered	84.39	13.34	2.27	00
4	The curriculum of the courses encourages to undertake research work	85.23	9.59	5.18	00
5	Availability of Student learning resources at college	92.56	6.32	1.12	00
6	Institutions academic calendar of events is designed and implemented in adherence to university calendar of events	100.00	00	00	00
7	Curriculum is balanced with theoretical and practical knowledge	82.52	9.48	5.58	2.42
8	Curriculum has potential to develop the habit of self-learning among students	83.44	9.56	5.00	2.00
9	Scope for using ICT in teaching as per curriculum	82.84	17.16	00	00
10	The time and credits for each course are well defined and distributed	85.00	7.46	5.00	2.54
	Over all averages	88.02%	8.62%	2.65%	0.69%

Overall feedback of teachers indicates that more than 95% of teachers' opinion is that curriculum framed by the Shivaji University is more effective and well balanced for career development of the students. Less than 5% of teachers have given their opinion that curriculum is an average.



*Prashantkumar Kamble*  
PRINCIPAL  
I/C Principal  
RAJARSHI SHAHU ARTS AND  
COMMERCE COLLEGE, RUKADI



# RAJARSHI SHAHU ARTS & COMMERCE COLLEGE, RUKADI

Ta. Hatkanangale, Dist. Kolhapur ☎ (0230) 2586003, Fax : 0230-2585514  
E-mail - ruk63.ci@unishivaji.ac.in, Website - www.rajshahuruk.in

(Affiliated to Shivaji University)

Founder President : Late M. P. Shri. R. S. Alias Balasaheb Mane

President : Ex. M. P. Dr. Smt. Nivedita S. Mane

I/C Principal : Dr. Prashantkumar Kamble  
M. A., M.Phil., Ph.D. (English)

Secretary : M. P. Shri. Dhairyashil S. Mane

Outward No.

Date :

## FEEDBACK ANALYSIS OF ALUMNI ON CURRICULUM AND INSTITUTION 2023-24

Sl. No.	Questions	Greater Extent %	Moderate %	Lesser Extent %	Poor %
1	Alumni Association / Network of your college	78.09	19.74	2.17	00
2	Regularity in conducting Alumni meetings	72.92	24.08	3.00	00
3	Accessibility to the Head of the institution	69.57	24.26	5.17	1.00
4	Faculty members are reachable for guidance and support	69.22	25.46	3.32	2.00
5	Alumni members are encouraged to provide valuable suggestions for the growth of the institution	71.66	23.00	3.14	2.20
6	Platform is provided for regular interaction with current students	71.51	23.15	5.34	00
7	Rate the Programme you studied in terms of employability skills	68.40	27.26	3.24	1.10
8	Rate your stay at college in terms of teaching, learning and administration	65.11	30.54	4.35	00
9	Rate the practicability and relevance of the curriculum you studied	78.50	17.75	2.25	1.50
	Over all averages	71.66%	23.91%	3.55%	0.86%

It is observed that more than 94% alumni rate the curriculum and syllabi of the Shivaji University as career oriented and more effective and that, the Institution is functioning effectively along with providing quality education. Less than 6% the alumni have given their opinion that curriculum is an average.



*Prashant Kamble*  
PRINCIPAL  
I/C Principal  
RAJARSHI SHAHU ARTS AND  
COMMERCE COLLEGE, RUKADI.

# RAJARSHI SHAHU ARTS & COMMERCE COLLEGE, RUKADI

Ta. Hatkanangale, Dist. Kolhapur ☎ (0230) 2586003, Fax : 0230-2585514  
E-mail - ruk63.cl@unishivaji.ac.in, Website - www.rajsheturuk.in

(Affiliated to Shivaji University)

Founder President : Late M. P. Shri. R. S. Alias Balasaheb Mane

President : Ex. M. P. Dr. Smt. Nivedita S. Mane

I/C Principal : Dr. Prashantkumar Kamble  
M. A., M.Phil., Ph.D. (English)

Secretary : M. P. Shri. Dhairyashil S. Mane

Outward No.

Date :

## FEEDBACK ANALYSIS OF ALUMNI ON CURRICULUM AND INSTITUTION 2023-24

Sl. No.	Questions	Greater Extent %	Moderate %	Lesser Extent %	Poor %
	Over all averages	71.66%	23.91%	3.55%	0.86%

## FEEDBACK ANALYSIS OF ALUMNI ON CURRICULUM AND INSTITUTION 2023-24

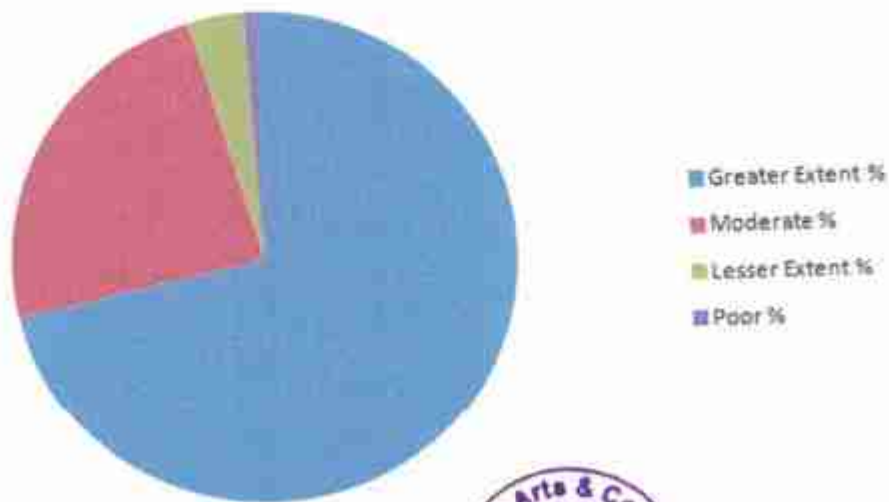



Estd.: June 1992

॥ सा विद्या या विमुक्तये ॥

Balasaheb Mane Education Trust's

# RAJARSHI SHAHU ARTS & COMMERCE COLLEGE, RUKADI

Ta. Hatkanangale, Dist. Kolhapur (0230) 2586003, Fax : 0230-2585514  
E-mail - ruk63.cl@unishivaji.ac.in, Website - www.rajshahuruk.in

(Affiliated to Shivaji University)

Founder President : Late M. P. Shri. R. S. Alias Balasaheb Mane

President : Ex. M. P. Dr. Smt. Nivedita S. Mane

I/C Principal : Dr. Prashantkumar Kamble  
M. A., M.Phil., Ph.D. (English)

Secretary : M. P. Shri. Dhairyashil S. Mane

Outward No.

Date :

## FEEDBACK ANALYSIS OF EMPLOYERS' ON CURRICULUM AND EMPLOYEES 2023-24

Sl. No.	Questions	Greater Extent %	Moderate %	Lesser Extent %	Poor %
	Over all averages	71.08%	23.28%	4.15%	1.47%

### FEEDBACK ANALYSIS OF EMPLOYERS' ON CURRICULUM AND EMPLOYEES 2018-19

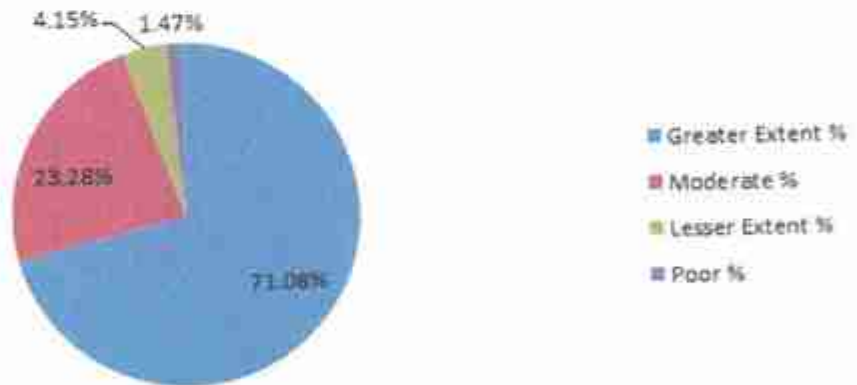

# RAJARSHI SHAHU ARTS & COMMERCE COLLEGE, RUKADI

Ta. Hatkanangale, Dist. Kolhapur (0230) 2586003, Fax : 0230-2585514  
E-mail - ruk63.ch@unishivaji.ac.in, Website - www.rajshahuruk.in

(Affiliated to Shivaji University)

Founder President : Late M. P. Shri. R. S. Alias Balasaheb Mane

President : Ex. M. P. Dr. Smt. Nivedita S. Mane

Secretary : M. P. Shri. Dhairyashil S. Mane

I/C Principal : Dr. Prashantkumar Kamble  
M. A., M.Phil., Ph.D. (English)

Outward No.

Date :

## FEEDBACK ANALYSIS OF EMPLOYERS' ON CURRICULUM AND EMPLOYEES 2023-24

Sl. No.	Questions	Greater Extent %	Moderate %	Lesser Extent %	Poor %
1	Rate the relevance of the curriculum to industry	73.09	18.74	6.17	2.00
2	Rate the outcomes of the course content	68.92	24.08	5.54	1.46
3	Capability of the employee in the achievement of the organization's goals and objectives	71.57	22.26	5.17	1.00
4	ICT and Soft skills of the employees	71.36	22.46	3.32	2.86
5	Ability to manage relationship (with seniors, subordinates and juniors)	73.34	21.32	3.14	2.20
6	Rate the Communication skills of the employee	74.51	22.15	3.34	00
7	Ability to work in a group/team	72.40	23.26	3.24	1.10
8	Overall performance of our alumni (your employee)	68.11	26.54	4.19	1.16
9	The syllabus strikes a balance between theory and its application	66.50	28.75	3.25	1.50
	Over all averages	71.08%	23.28%	4.15%	1.47%

It is observed that more than 93% employers' opinion is that curriculum and syllabi is well balanced and helpful and the institution is functioning efficiently in providing quality education to students with modern techniques of teaching. Less than 5% employers' have given their opinion that the curriculum and the institution is an average.



*Prashant Kamble*  
PRINCIPAL  
I/C Principal  
RAJARSHI SHAHU ARTS AND  
COMMERCE COLLEGE RUKADI



# RAJARSHI SHAHU ARTS & COMMERCE COLLEGE, RUKADI

Ta. Hatkanangale, Dist. Kolhapur ☎ (0230) 2586003, Fax : 0230-2585514  
E-mail - ruk63.cl@unishivaji.ac.in, Website - www.rajshahuruk.in

(Affiliated to Shivaji University)

Founder President : Late M. P. Shri. R. S. Alias Balasaheb Mane

President : Ex. M. P. Dr. Smt. Nivedita S. Mane

I/C Principal : Dr. Prashantkumar Kamble

Secretary : M. P. Shri. Dhairyashil S. Mane

M. A., M.Phil., Ph.D. (English)

## FEEDBACK ANALYSIS OF STUDENTS ON CURRICULUM 2022-23

Outward No. \_\_\_\_\_

Date : \_\_\_\_\_

Sl. No.	Questions	Greater Extent %	Moderate %	Lesser Extent %	Poor %
1	The prescribed syllabus is interesting	71.60	24.21	2.92	1.27
2	There is a coherence/continuity among the units/chapters/modules in the courses offered	77.84	14.39	5.52	2.25
3	Curriculum provides for learning beyond classroom teaching like internship, student exchange and field visit	68.56	24.60	5.62	1.22
4	Applicability of curriculum in daily life	69.31	23.58	5.84	1.27
5	Curriculum is updated with Skill based contents	81.59	9.69	7.19	1.53
6	Curriculum provides interdisciplinary knowledge	72.64	16.49	9.29	1.58
7	Rate the Curriculum in terms of enhancing learning capacity	77.78	14.92	7.11	0.19
8	Curriculum helps to prepare for higher education and competitive exams	69.18	22.19	5.79	2.84
9	Rate the class room teaching by faculty members	91.38	6.44	2.18	00
10	Rate the ICT usage by teachers in the classroom	87.22	8.34	3.24	1.20
	Over all averages	76.71%	16.48%	5.47%	1.33%

Overall feedback of students indicates that more than 93 % of students' opinion is that the syllabi of Shivaji University are very effective for career development. Less than 7% of students have given their opinion that the curriculum is an average.



*Prashant*  
I/C Principal  
RAJARSHI SHAHU ARTS AND  
COMMERCE COLLEGE, RUKADI.

Estd. : June 1992

।। सा विद्या या विमुक्तये ।।

Balasaheb Mane Education Trust's

# RAJARSHI SHAHU ARTS & COMMERCE COLLEGE, RUKADI

Ta. Hatkanangale, Dist. Kolhapur ☎ (0230) 2586003, Fax : 0230-2585514  
E-mail - ruk63.cl@unishivaji.ac.in, Website - www.rajshahuruk.in

(Affiliated to Shivaji University)

Founder President : Late M. P. Shri. R. S. Alias Balasaheb Mane

President : Ex. M. P. Dr. Smt. Nivedita S. Mane  
Secretary : M. P. Shri. Dhairyashil S. Mane

I/C Principal : Dr. Prashantkumar Kamble  
M. A., M.Phil., Ph.D. (English)

Outward No.

Date :

## FEEDBACK ANALYSIS OF STUDENTS ON CURRICULUM -2022-23

Sl. No.	Questions	Greater Extent %	Moderate %	Lesser Extent %	Poor %
	Over all averages	76.71%	16.48%	5.47%	1.33%

## FEEDBACK ANALYSIS OF STUDENTS ON CURRICULUM -2022-23

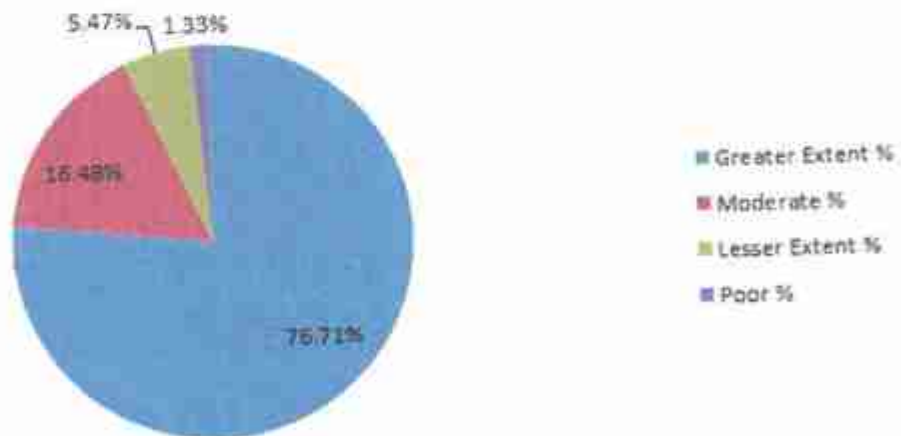



# RAJARSHI SHAHU ARTS & COMMERCE COLLEGE, RUKADI

Ta. Hatkanangale, Dist. Kolhapur ☎ (0230) 2586003, Fax : 0230-2585514  
E-mail - ruk63.ci@unishivaji.ac.in, Website - www.rajshahuruk.in

(Affiliated to Shivaji University)

Founder President : Late M. P. Shri. R. S. Alias Balasaheb Mane

President : Ex. M. P. Dr. Smt. Nivedita S. Mane

I/C Principal : Dr. Prashantkumar Kamble  
M. A., M.Phil., Ph.D. (English)

Secretary : M. P. Shri. Dhairyashil S. Mane

## FEEDBACK ANALYSIS OF ALUMNI ON CURRICULUM AND INSTITUTION

2022-23

Outward No.

Date :

Sl. No.	Questions	Greater Extent %	Moderate %	Lesser Extent %	Poor %
1	Alumni Association / Network of your college	72.19	25.64	2.17	0
2	Regularity in conducting Alumni meetings	72.46	24.18	3.36	0
3	Accessibility to the Head of the institution	72.57	22.14	4.17	1.12
4	Faculty members are reachable for guidance and support	71.22	23.44	3.22	2.12
5	Alumni members are encouraged to provide valuable suggestions for the growth of the institution	73.66	21	3.14	2.2
6	Platform is provided for regular interaction with current students.	76.51	18.15	5.34	0
7	Rate the Programme you studied in terms of employability skills	68.4	27.26	3.24	1.1
8	Rate your stay at college in terms of teaching, learning and administration	69.11	26.54	4.35	0
9	Rate the practicability and relevance of the curriculum you studied	78.5	17.75	2.25	1.5
	Over all averages	72.74	22.90	3.47	0.89

It is observed that more than 94% alumni rate the curriculum and syllabi of the Shivaji University as career oriented and more effective and that, the Institution is functioning effectively along with providing quality education. Less than 6% the alumni have given their opinion that curriculum is an average.



*Prashant Kamble*  
I/C Principal  
RAJARSHI SHAHU ARTS AND  
COMMERCE COLLEGE, RUKADI

Estd. : June 1992

॥ सा विद्या या विमुक्तये ॥

Balasaheb Mane Education Trust's

# RAJARSHI SHAHU ARTS & COMMERCE COLLEGE, RUKADI

Ta. Hatkanangale, Dist. Kolhapur ☎ (0230) 2586003, Fax : 0230-2585514  
E-mail - ruk63.ci@unishivaji.ac.in, Website - www.rajshahuruk.in

(Affiliated to Shivaji University)

Founder President : Late M. P. Shri. R. S. Alias Balasaheb Mane

President : Ex. M. P. Dr. Smt. Nivedita S. Mane

Secretary : M. P. Shri. Dhairyashil S. Mane

I/C Principal : Dr. Prashantkumar Kamble  
M. A., M.Phil., Ph.D. (English)

Outward No.

Date :

## FEEDBACK ANALYSIS OF ALUMNI ON CURRICULUM AND INSTITUTION 2022-23

Sl. No.	Questions	Greater Extent %	Moderate %	Lesser Extent %	Poor %
	Over all averages	72.74	22.9	3.47	0.89

## FEEDBACK ANALYSIS OF ALUMNI ON CURRICULUM AND INSTITUTION 2022-23

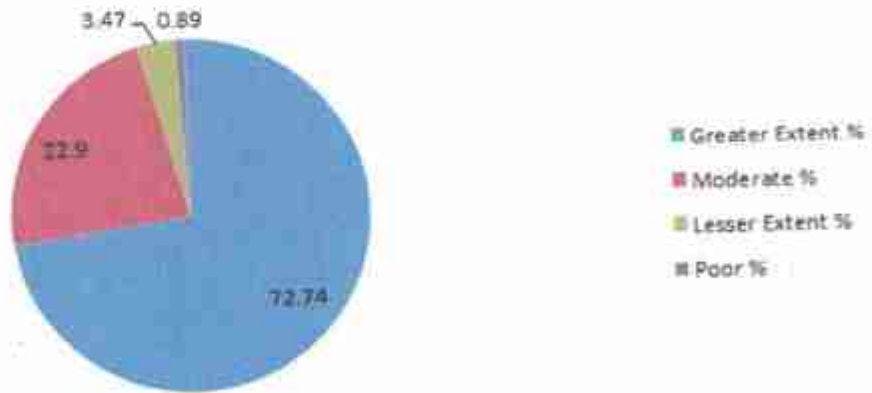



# RAJARSHI SHAHU ARTS & COMMERCE COLLEGE, RUKADI

Ta. Halkanangale, Dist. Kolhapur ☎ (0230) 2586003, Fax : 0230-2585514  
E-mail - ruk63.cl@unishivaji.ac.in, Website - www.rajshahuruk.in

(Affiliated to Shivaji University)

Founder President : Late M. P. Shri. R. S. Alias Balasaheb Mane

President : Ex. M. P. Dr. Smt. Nivedita S. Mane

Secretary : M. P. Shri. Dhairyashil S. Mane

I/C Principal : Dr. Prashantkumar Kamble  
M. A., M.Phil., Ph.D. (English)

Outward No.

Date :

## FEEDBACK ANALYSIS OF EMPLOYERS' ON CURRICULUM AND EMPLOYEES 2022-23

Sl. No.	Questions	Greater Extent %	Moderate %	Lesser Extent %	Poor %
1	Rate the relevance of the curriculum to industry	73.09	18.74	6.17	2.00
2	Rate the outcomes of the course content	68.92	24.08	5.54	1.46
3	Capability of the employee in the achievement of the organization's goals and objectives	71.57	22.26	5.17	1.00
4	ICT and Soft skills of the employees	71.36	22.46	3.32	2.86
5	Ability to manage relationship (with seniors, subordinates and juniors)	73.34	21.32	3.14	2.20
6	Rate the Communication skills of the employee	74.51	22.15	3.34	00
7	Ability to work in a group/team	72.40	23.26	3.24	1.10
8	Overall performance of our alumni (your employee)	68.11	26.54	4.19	1.16
9	The syllabus strikes a balance between theory and its application	66.50	28.75	3.25	1.50
	Over all averages	71.08%	23.28%	4.15%	1.47%

It is observed that more than 93% employers' opinion is that curriculum and syllabi is well balanced and helpful and the institution is functioning efficiently in providing quality education to students with modern techniques of teaching. Less than 5% employers' have given their opinion that the curriculum and the institution is an average.



*Prashant*  
I/C Principal  
RAJARSHI SHAHU ARTS AND  
COMMERCE COLLEGE, RUKADI.

Estd. : June 1992

॥ सा विद्या या विमुक्तये ॥

Balasaheb Mane Education Trust's

# RAJARSHI SHAHU ARTS & COMMERCE COLLEGE, RUKADI

Ta. Hatkanangale, Dist. Kolhapur (0230) 2586003, Fax : 0230-2585514  
E-mail - ruk63.ci@unishivaji.ac.in, Website - www.rajshahuruk.in

(Affiliated to Shivaji University)

Founder President : Late M. P. Shri. R. S. Allas Balasaheb Mane

President : Ex. M. P. Dr. Smt. Nivedita S. Mane

I/C Principal : Dr. Prashantkumar Kamble  
M. A., M.Phil., Ph.D. (English)

Secretary : M. P. Shri. Dhairyashil S. Mane

Outward No.

Date :

## FEEDBACK ANALYSIS OF EMPLOYERS' ON CURRICULUM AND EMPLOYEES 2022-23

Sl. No.	Questions	Greater Extent %	Moderate %	Lesser Extent %	Poor %
	Over all averages	71.08%	23.28%	4.15%	1.47%

### FEEDBACK ANALYSIS OF EMPLOYERS' ON CURRICULUM AND EMPLOYEES 2022-23

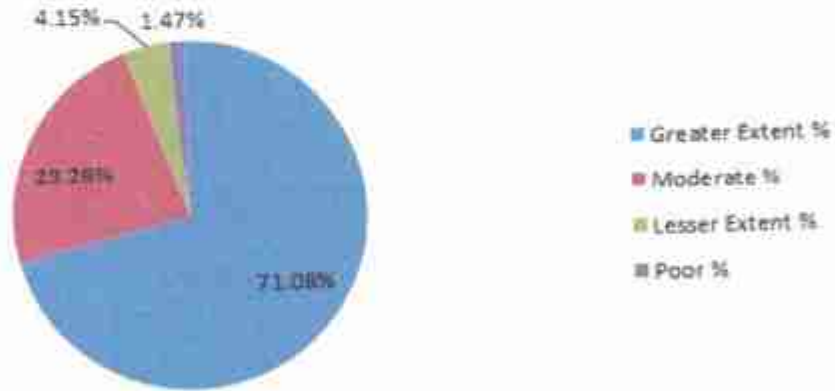



# RAJARSHI SHAHU ARTS & COMMERCE COLLEGE, RUKADI

Ta. Hatkanangale, Dist. Kolhapur ☎ (0230) 2586003, Fax : 0230-2585514  
E-mail - ruk63.cl@unishivaji.ac.in, Website - www.rajshahuruk.in

(Affiliated to Shivaji University)

Founder President : Late M. P. Shri. R. S. Alias Balasaheb Mane

President : Ex. M. P. Dr. Smt. Nivedita S. Mane

I/C Principal : Dr. Prashantkumar Kamble

Secretary : M. P. Shri. Dhairyashil S. Mane

M. A., M.Phil., Ph.D. (English)

## FEEDBACK ANALYSIS OF TEACHER ON CURRICULUM 2022-23

Outward No.

Date :

Sl. No	Questions	Greater Extent %	Moderate %	Lesser Extent %	Poor %
1	The BOS is taking measures to make sure the syllabus is relevant and regularly updated	92.24	7.76	0	0
2	Objectives, POs and COs are well defined in the curriculum/syllabus	92	5.58	2.42	0
3	There is a coherence among units/chapters/modules in the courses offered	84.39	13.34	2.27	0
4	The curriculum of the courses encourages to undertake research work	85.23	9.59	5.18	0
5	Availability of Student learning resources at college	92.56	6.32	1.12	0
6	Institutions academic calendar of events is designed and implemented in adherence to university calendar of events	100	0	0	0
7	Curriculum is balanced with theoretical and practical knowledge	82.52	9.48	5.58	2.42
8	Curriculum has potential to develop the habit of self-learning among students	83.44	9.56	5	2
9	Scope for using ICT in teaching as per curriculum	72.84	27.16	0	0
10	The time and credits for each course are well defined and distributed	85	7.46	5	2.54
	Over all averages	87.02	9.21	2.70	0.70

Overall feedback of teachers indicates that more than 95% of teachers' opinion is that curriculum framed by the Shivaji University is more effective and well balanced for career development of the students. Less than 5% of teachers have given their opinion that curriculum is an average.



*Prashant Kamble*  
I/C Principal  
RAJARSHI SHAHU ARTS AND  
COMMERCE COLLEGE, RUKADI.

Estd. : June 1992

॥ सा विद्या या विमुक्तये ॥

Balasaheb Mane Education Trust's

# RAJARSHI SHAHU ARTS & COMMERCE COLLEGE, RUKADI

Ta. Hatkanangaie, Dist. Kolhapur ☎ (0230) 2586003, Fax : 0230-2585514  
E-mail - ruk63.cl@unishivaji.ac.in, Website - www.rajshahuruk.in

(Affiliated to Shivaji University)

Founder President : Late M. P. Shri. R. S. Alias Balasaheb Mane

President : Ex. M. P. Dr. Smt. Nivedita S. Mane

I/C Principal : Dr. Prashantkumar Kamble  
M. A., M.Phil., Ph.D. (English)

Secretary : M. P. Shri. Dhairyashil S. Mane

Outward No.

Date :

## FEEDBACK ANALYSIS OF TEACHER ON CURRICULUM 2022-23

Sl. No	Questions	Greater Extent %	Moderate %	Lesser Extent %	Poor %
	Over all averages	87.02	9.21	2.7	0.7

## FEEDBACK ANALYSIS OF TEACHER ON CURRICULUM 2022-23

